etherCON® | TOP Cable Connector

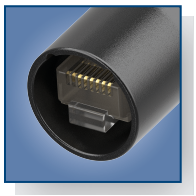

RJ45 Connector Compatibility with NE8MXR-B-TOP

Manufacturer	Part No.	Shielding	CAT
Hirose	TM11	Yes	CAT5
Jirotech	PTL-PL-8865ES	Yes	CAT5e
Bomar	300568EZ	No	CAT5
	300668EZ	No	CAT6
	300168	No	CAT5
Commscope	782-0842	Yes	CAT5e
Black Box	FM732-R2	No	CAT5
EFB	37541.3	Yes	CAT5e
Molex	44915-0001	No	CAT6
	44915-0011	Yes	CAT6
TE Connectivity	5-569530-3	Yes	CAT3
	5-554720-3	No	CAT3
	5-554739-3	No	CAT3
	5-554169-3	No	CAT3

In case of any questions or uncertainties, please contact your local Neutrik distributor.

LIECHTENSTEIN (Headquarters) | Neutrik AG
T +423 237 24 24, F +423 232 53 93, neutrik@neutrikgroup.com
GERMANY / NETHERLANDS / DENMARK / AUSTRIA
Neutrik EMEA
T +49 8131 28 08 90, neutrik@neutrikgroup.de
GREAT BRITAIN | Neutrik (UK) Ltd
T +44 1983 811 441, sales@neutrikgroup.co.uk
FRANCE | Neutrik France SARL
T +33 1 41 31 67 50, info@neutrikgroup.fr

USA | Neutrik Americas
T +1 704 972 3050, info@neutrikusa.com
JAPAN | Neutrik Limited
T +81 3 3663 47 33, mail@neutrik.co.jp
HONG KONG | Neutrik Hong Kong LTD
T +852 2687 6055, sales@neutrik.com.hk
CHINA | Ningbo Neutrik Trading
T +86 574 88250488 800, sales@neutrik.com.cn

ASSOCIATED COMPANIES
Contrik AG
T +41 44 736 50 10, contrik@contrik.ch
H. Adam GmbH
T +49 08131 28 08-0, anfrage@adam-gmbh.de
CONNEX GmbH
Elbertraße 12, 26135 Oldenburg, Germany
T +49 441 380398-0, info@connex.de

etherCON® RJ45 Cable List - NE8MXR-B-TOP - 2025/04/11 | Data subject to change without prior notice. **|** © 2025 NEUTRIK®. **|** NEUTRIK®, etherCON® are registered trademarks of NEUTRIK AG. ALL RIGHTS RESERVED.

www.neutrik.com

NEUTRIK®

A brand of the Neutrik Group